



Rashtrasant Janardhan Swami Foundation's

## RASHTRASANT JANARDHAN SWAMI AYURVED MEDICAL COLLEGE AND RESEARCH CENTRE

Mumbai-Nagpur Highway, Kokamthan, Tal. Kopargaon, Dist. Ahmednagar – 423601.

Recognized by National Commission for Indian System of Medicine, New Delhi, Affiliated to Maharashtra University of Health Sciences, Nashik.

### **ANNUAL REPORT 2023**

#### **OPD Data NUMBER OF PATIENTS ATTENDED OPD (1<sup>st</sup> January to 31<sup>st</sup> December 2023)**

<b>Sr. No.</b>	<b>Month</b>	<b>Kaya chikitsa</b>	<b>Pancha karma</b>	<b>Shalya tantra</b>	<b>Shalakyata tantra</b>	<b>Prasuti Striroga</b>	<b>Kaumar bhritya</b>	<b>Swastha vritta / Yoga</b>	<b>Atyayik (Casualty)</b>	<b>Total</b>
<b>1</b>	<b>January</b>	1182	953	774	667	671	603	263	116	<b>5229</b>
<b>2</b>	<b>February</b>	1095	887	703	613	602	622	212	95	<b>4829</b>
<b>3</b>	<b>March</b>	1096	950	732	647	631	638	257	101	<b>5052</b>
<b>4</b>	<b>April</b>	1041	878	639	593	577	586	222	96	<b>4632</b>
<b>5</b>	<b>May</b>	1198	981	771	671	681	662	239	106	<b>5309</b>
<b>6</b>	<b>June</b>	1083	928	702	648	614	628	233	97	<b>4933</b>
<b>7</b>	<b>July</b>	1129	950	697	654	651	652	260	100	<b>5093</b>
<b>8</b>	<b>August</b>	1152	954	688	660	661	627	211	99	<b>5052</b>
<b>9</b>	<b>September</b>	1102	903	704	620	624	624	224	99	<b>4900</b>
<b>10</b>	<b>October</b>	1100	917	688	630	615	611	242	99	<b>4902</b>
<b>11</b>	<b>November</b>	971	784	570	544	534	511	174	89	<b>4177</b>
<b>12</b>	<b>December</b>	1235	1048	831	689	717	707	257	111	<b>5595</b>
<b>13</b>	<b>Total</b>	<b>13384</b>	<b>11133</b>	<b>8499</b>	<b>7636</b>	<b>7578</b>	<b>7471</b>	<b>2794</b>	<b>1208</b>	<b>59703</b>



Rashtrasant Janardhan Swami Foundation's

## RASHTRASANT JANARDHAN SWAMI AYURVED MEDICAL COLLEGE AND RESEARCH CENTRE

Mumbai-Nagpur Highway, Kokamthan, Tal. Kopargaon, Dist. Ahmednagar – 423601.

Recognized by National Commission for Indian System of Medicine, New Delhi, Affiliated to Maharashtra University of Health Sciences, Nashik.

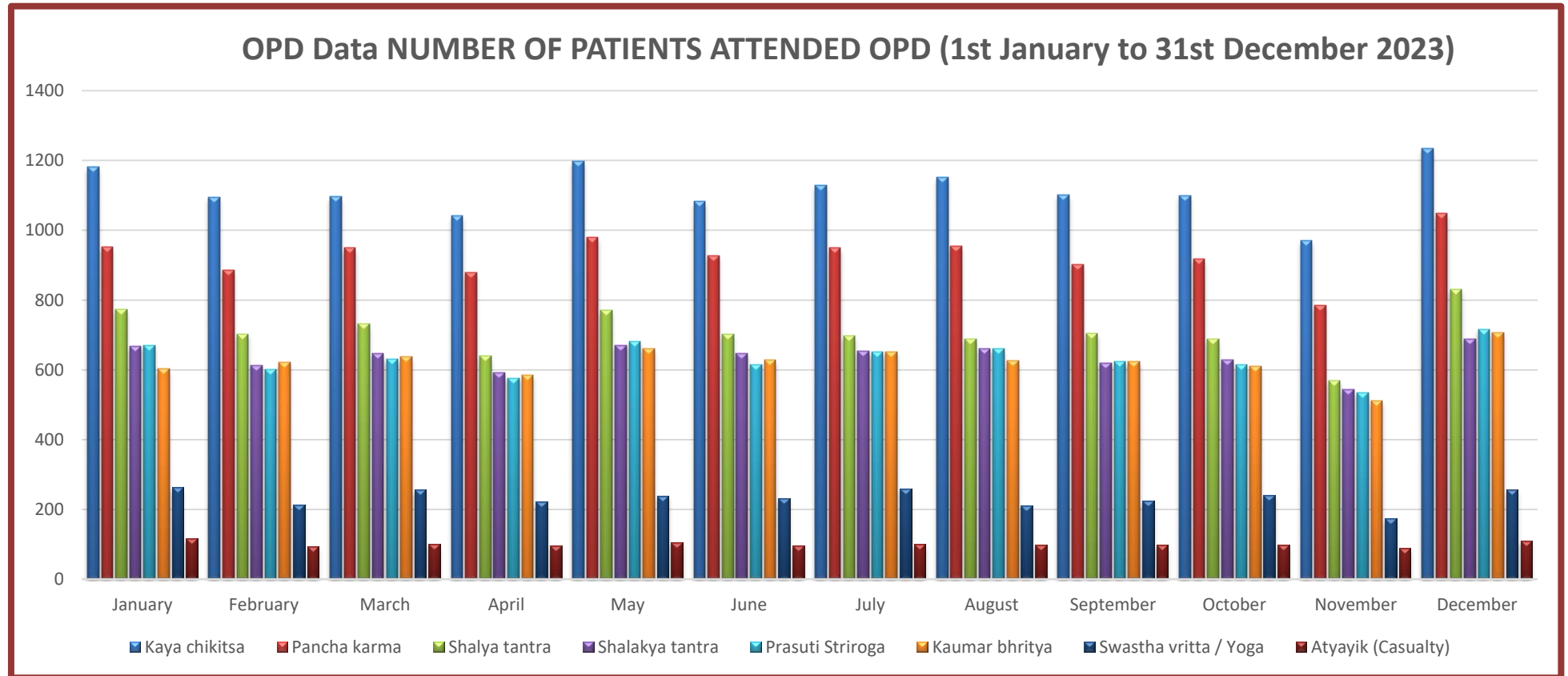



Rashtrasant Janardhan Swami Foundation's

## RASHTRASANT JANARDHAN SWAMI AYURVED MEDICAL COLLEGE AND RESEARCH CENTRE

Mumbai-Nagpur Highway, Kokamthan, Tal. Kopargaon, Dist. Ahmednagar – 423601.

Recognized by National Commission for Indian System of Medicine, New Delhi, Affiliated to Maharashtra University of Health Sciences, Nashik.

### IPD Data (NUMBER OF IPD PATIENTS 1<sup>st</sup> January to 31<sup>st</sup> December 2023)

Sr. No.	Month	Kaya chikitsa	Pancha karma	Shalya tantra	Shalakyta tantra	Prasuti Striroga	Kaumar bhritya	Total
1	January	57	31	30	19	29	30	196
2	February	51	29	23	12	24	25	164
3	March	56	30	25	20	24	26	181
4	April	52	29	23	20	20	28	172
5	May	62	28	37	21	32	32	212
6	June	53	30	27	15	30	14	169
7	July	58	28	28	20	26	23	183
8	August	55	33	27	21	29	28	193
9	September	56	29	23	18	26	26	178
10	October	54	30	28	21	26	31	190
11	November	35	17	17	17	19	22	127
12	December	48	29	24	21	27	29	178
13	Total	637	343	312	225	312	314	2143



Rashtrasant Janardhan Swami Foundation's

## RASHTRASANT JANARDHAN SWAMI AYURVED MEDICAL COLLEGE AND RESEARCH CENTRE

Mumbai-Nagpur Highway, Kokamthan, Tal. Kopargaon, Dist. Ahmednagar – 423601.

Recognized by National Commission for Indian System of Medicine, New Delhi, Affiliated to Maharashtra University of Health Sciences, Nashik.

### IPD Data (NUMBER OF IPD PATIENTS 1<sup>st</sup> January to 31<sup>st</sup> December 2023)

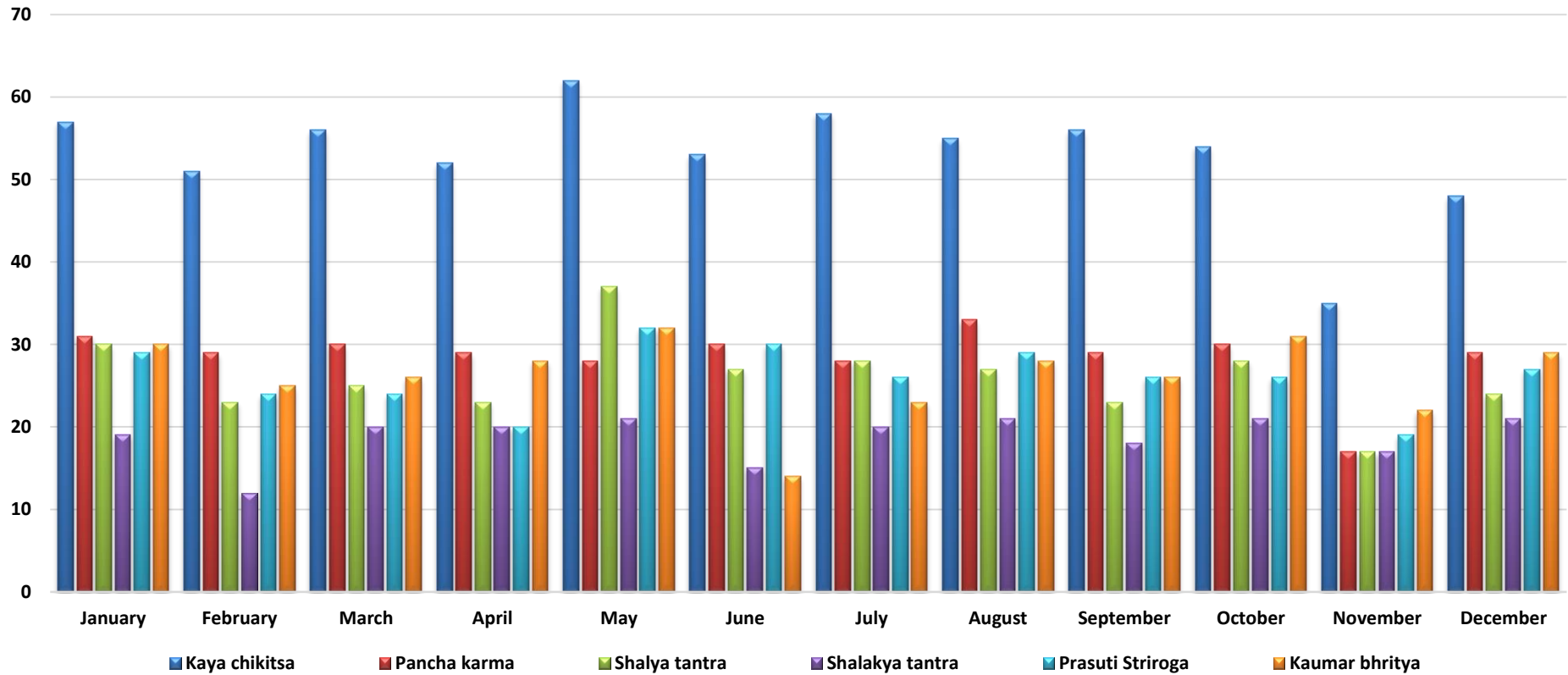



Rashtrasant Janardhan Swami Foundation's

**RASHTRASANT JANARDHAN SWAMI AYURVED MEDICAL COLLEGE AND RESEARCH CENTRE**

Mumbai-Nagpur Highway, Kokamthan, Tal. Kopargaon, Dist. Ahmednagar – 423601.

Recognized by National Commission for Indian System of Medicine, New Delhi, Affiliated to Maharashtra University of Health Sciences, Nashik.

**IPD Data (Total Bed Days Occupied 1<sup>st</sup> January to 31<sup>st</sup> December 2023)**

Sr. No.	Month	Kaya chikitsa	Pancha karma	Shalya tantra	Shalakya tantra	Prasuti Striroga	Kaumar bhritya	Total
1	January	454	307	247	129	199	161	1497
2	February	381	266	214	93	179	145	1278
3	March	407	291	238	141	204	147	1428
4	April	416	279	222	155	197	151	1420
5	May	404	269	254	135	190	144	1396
6	June	378	274	229	126	183	70	1260
7	July	423	278	236	127	193	125	1382
8	August	385	295	236	135	201	148	1400
9	September	394	275	234	135	200	147	1385
10	October	419	261	239	159	206	162	1446
11	November	307	188	140	106	139	117	997
12	December	325	298	241	144	239	160	1407
13	Total	4693	3281	2730	1585	2330	1677	16296

**(Bed occupancy: 44.64%)**



Rashtrasant Janardhan Swami Foundation's

## RASHTRASANT JANARDHAN SWAMI AYURVED MEDICAL COLLEGE AND RESEARCH CENTRE

Mumbai-Nagpur Highway, Kokamthan, Tal. Kopargaon, Dist. Ahmednagar – 423601.

Recognized by National Commission for Indian System of Medicine, New Delhi, Affiliated to Maharashtra University of Health Sciences, Nashik.

### IPD Data (Total Bed Days Occupied 1<sup>st</sup> January to 31<sup>st</sup> December 2023)

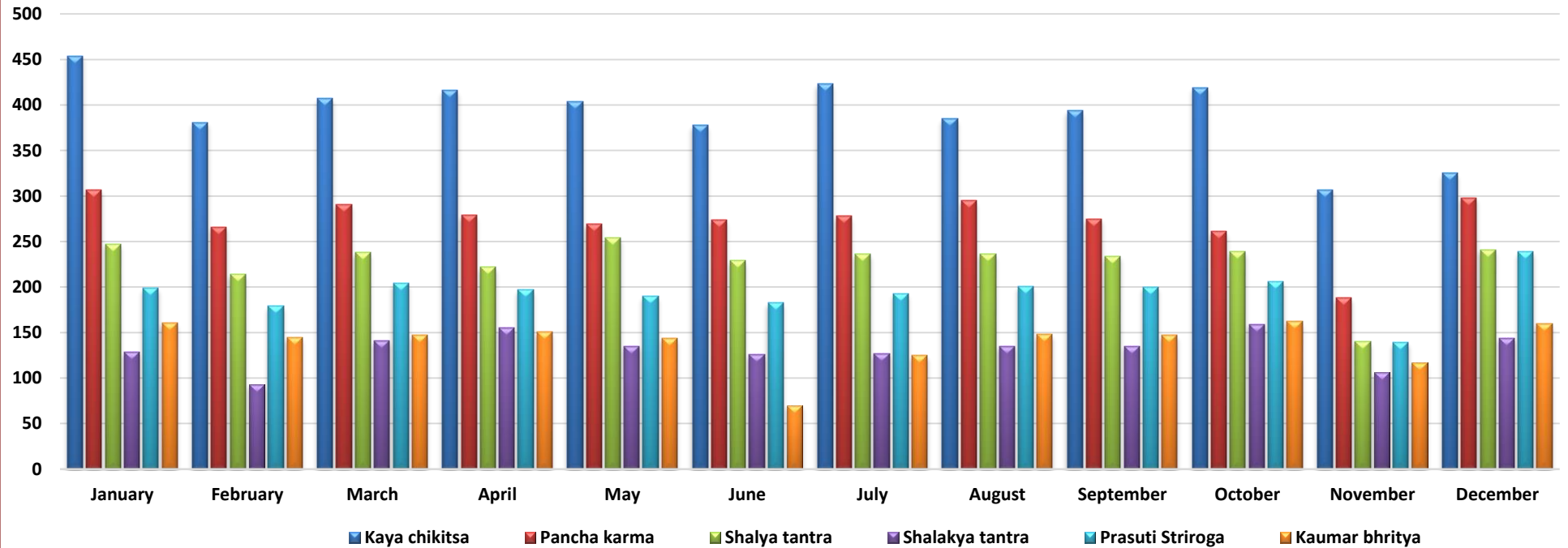



Rashtrasant Janardhan Swami Foundation's

**RASHTRASANT JANARDHAN SWAMI AYURVED MEDICAL COLLEGE AND RESEARCH CENTRE**

**Mumbai-Nagpur Highway, Kokamthan, Tal. Kopargaon, Dist. Ahmednagar – 423601.**

Recognized by National Commission for Indian System of Medicine, New Delhi, Affiliated to Maharashtra University of Health Sciences, Nashik.

**PANCHAKRAMA DETAILS: OPD & IPD Data (1<sup>st</sup> January to 31<sup>st</sup> December 2023)**

<b>Sr. No.</b>	<b>Karma</b>	<b>OPD</b>	<b>IPD</b>	<b>Total</b>
<b>1</b>	<b>Snehan</b>	5252	2660	<b>7912</b>
<b>2</b>	<b>Swedan</b>	6102	3552	<b>9654</b>
<b>3</b>	<b>Vaman</b>	618	106	<b>724</b>
<b>4</b>	<b>Virechan</b>	453	460	<b>913</b>
<b>5</b>	<b>Basti</b>	2887	420	<b>3307</b>
<b>6</b>	<b>Nasya</b>	1209	98	<b>1307</b>
<b>7</b>	<b>Shirodhara</b>	671	370	<b>1041</b>
<b>8</b>	<b>Shirobasti</b>	343	14	<b>357</b>
<b>9</b>	<b>Rakta mokshana</b>	599	29	<b>628</b>
<b>10</b>	<b>Other</b>	4066	814	<b>4880</b>
<b>11</b>	<b>Total</b>	<b>22200</b>	<b>8523</b>	<b>30723</b>



Rashtrasant Janardhan Swami Foundation's

## RASHTRASANT JANARDHAN SWAMI AYURVED MEDICAL COLLEGE AND RESEARCH CENTRE

Mumbai-Nagpur Highway, Kokamthan, Tal. Kopergaon, Dist. Ahmednagar – 423601.

Recognized by National Commission for Indian System of Medicine, New Delhi, Affiliated to Maharashtra University of Health Sciences, Nashik.

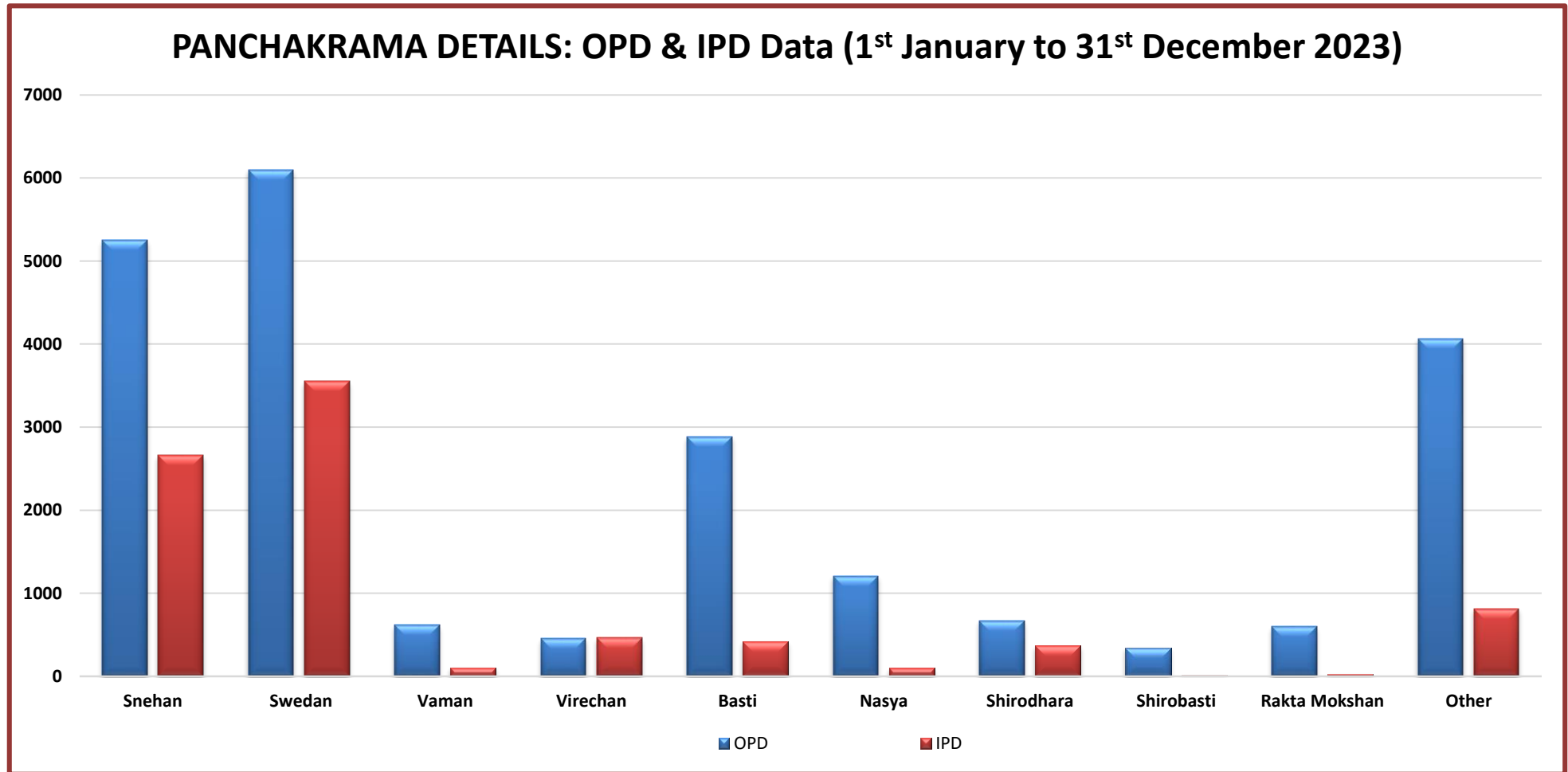





Rashtrasant Janardhan Swami Foundation's

## RASHTRASANT JANARDHAN SWAMI AYURVED MEDICAL COLLEGE AND RESEARCH CENTRE

Mumbai-Nagpur Highway, Kokamthan, Tal. Kopargaon, Dist. Ahmednagar – 423601.

Recognized by National Commission for Indian System of Medicine, New Delhi, Affiliated to Maharashtra University of Health Sciences, Nashik.

### DETAILS OF MEDICAL CAMPS CONDUCTED BY COLLEGE (From 1st January to 31st December 2023)

Sr. No.	Nature of Camp	Date	Place	General / Specific	No of patients
1	Diagnostic & Treatment	11-01-2023	Angangao, Tal. Yeola	General	86
2	Diagnostic & Treatment	28-01-2023	Kokamthan, Tal. Kopargaon	General	102
3	Diagnostic & Treatment	16-02-2023	Yesgaon, Tal. Kopargaon	General	75
4	Diagnostic & Treatment	05-03-2023	Kotamgaon, Tal. Yeola	General	93
5	Diagnostic & Treatment	10-04-2023	Ranjangaon, Tal. Kopargaon	General	84
6	Diagnostic & Treatment	28-04-2023	Madhi, Ta- Kopargaon	General	105
7	Diagnostic & Treatment	25-05-2023	Hanuman Nagar, Kopargaon	General	65
8	Diagnostic & Treatment	24-06-2023	SG Vidyalaya, Kopargaon	General	97
9	Diagnostic & Treatment	20-07-2023	Gangapur, Vaijapur	General	107
10	Diagnostic & Treatment	23-08-2023	Wari, Tal. Kopargaon	General	90
11	Diagnostic & Treatment	19-09-2023	Sanvatsar, Tal. Kopargaon	General	86
12	Diagnostic & Treatment	20-10-2023	Babhleshwar, Tal. Rahata	General	78
13	Diagnostic & Treatment	25-11-2023	Kankuri, Shirdi, Tal. Rahata	General	92



Rashtrasant Janardhan Swami Foundation's

**RASHTRASANT JANARDHAN SWAMI AYURVED MEDICAL COLLEGE AND RESEARCH CENTRE**

**Mumbai-Nagpur Highway, Kokamthan, Tal. Kopargaon, Dist. Ahmednagar – 423601.**

Recognized by National Commission for Indian System of Medicine, New Delhi, Affiliated to Maharashtra University of Health Sciences, Nashik.

**INFORMATION ABOUT VARIOUS SECTIONS IN THE HOSPITAL (1<sup>st</sup> January to 31<sup>st</sup> December 2023)**

<b>Head</b>	<b>Number</b>
<b>Number of Deliveries Conducted</b>	<b>34</b>
<b>Total number of operations done</b>	<b>315</b>
<b>Total number of patients treated by Kshar sutra application</b>	<b>39</b>
<b>Haematological tests</b>	<b>8389</b>
<b>Bio-chemistry tests</b>	<b>2923</b>
<b>Serology tests</b>	<b>1072</b>
<b>Microbiology Tests</b>	<b>2343</b>
<b>Total No of Investigations</b>	<b>14727</b>
<b>No. of X Ray</b>	<b>1383</b>
<b>No of ECG</b>	<b>580</b>
<b>No of USG</b>	<b>186</b>